

BLOCK - 15

BLOCK - 15

BLOCK - 15

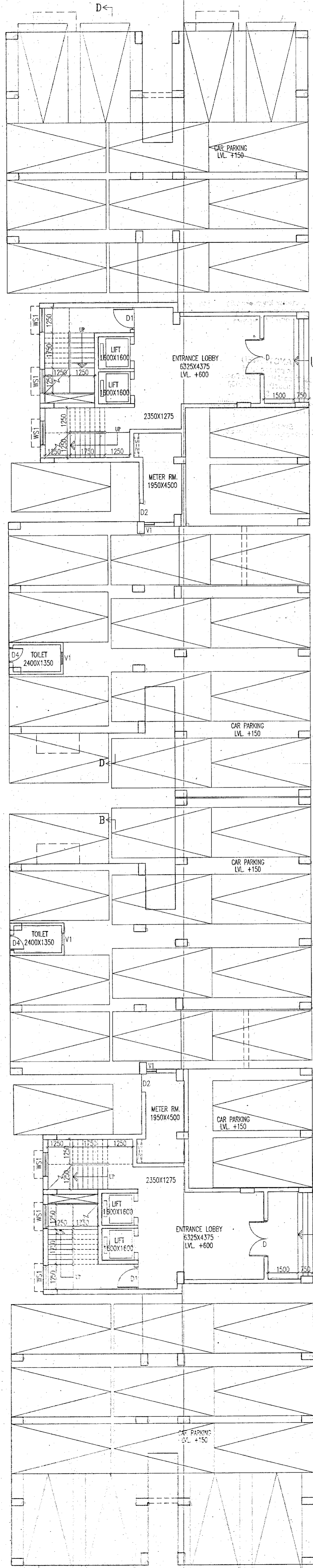

GROUND FLOOR PLAN

BLOCK - 14

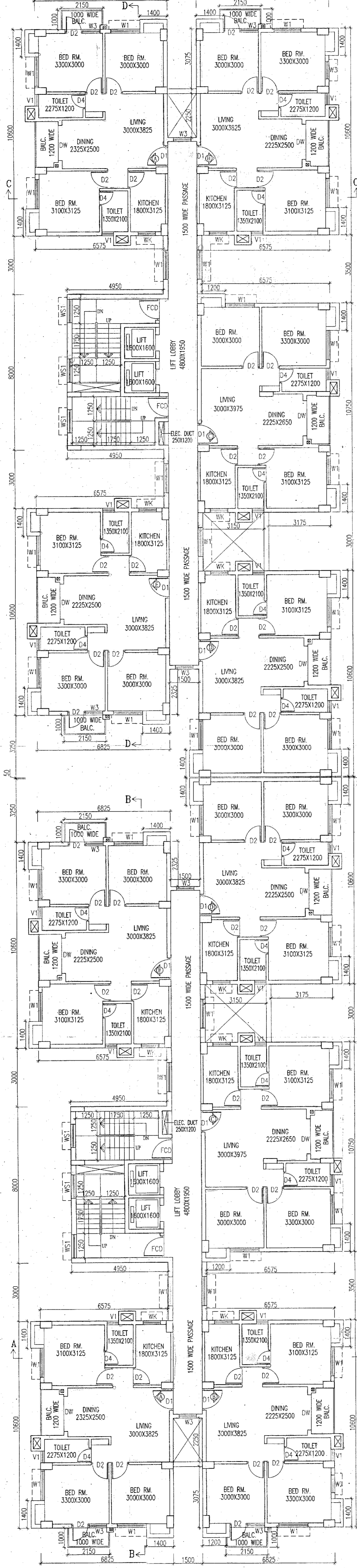

TYPICAL FLOOR PLAN
(1ST TO 7TH FLOOR)

BLOCK - 14

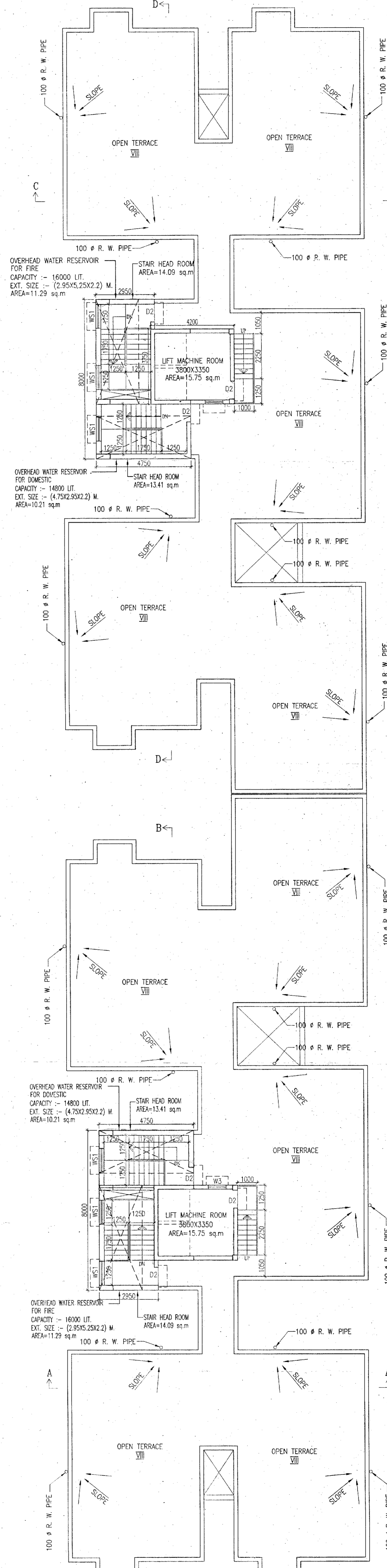

ROOF PLAN

BLOCK - 14

SCHEDULE OF DOORS & WINDOWS											
TYPE	SILL	UNTEL	SIZE	TYPE	SILL	UNTEL	SIZE				
D	-	2100	1800X2100	W1	900	2100	1500X1200				
DA	-	2100	2400X2100	W2	900	2100	1200X1200				
D1	-	2100	1100X2100	W3	900	2100	900X1200				
D2	-	2100	900X2100	W4	900	2100	900X1200				
D3	-	2100	2350X2100	W5	900	2100	900X1200				
D4	-	2100	2500X2100	W6	1000	2100	750X1100				
DW	-	2100	1800X2100	W5	900	2100	900X1200				
DW1	-	2100	1500X2100	W52	900	2100	1200X1200				
FCD	-	2100	1100X2100	V1	1200	2100	600X900				
D1A	-	2100	1500X2100								

SPECIFICATION OF BUILDING	
1.	ALL DIMENSIONS ARE IN MM.
2.	1ST CLASS CEMENT BRICK WORK IN SUPER STRUCTURE.
3.	125X75 MM THK 1ST CLASS BRICK WORK 1:4 WITH H.B. WIRE NETTING.
4.	LEAN CONC. 1:3:6 WITH 16 MM. DOWN GRADED STONCHIPS.
5.	R.C.C. WORK FOR ROOF, SLAB, UNTEL, BEAM, COLUMN (M-15).
6.	CEMENT SAND PLASTER 19 MM THK. ON OUTSIDE & INSIDE WALLS ON 12 MM. & 6 MM. THK. IN CEILING & R.C.C. CHAJJA.
7.	20 MM. THK. L.P.S. FLOORING WITH NEAT CEILING AT TOP INCL. SKIRTING.
8.	A BRICK FLAT SOLING IN FLOORING & FOUNDATION.
9.	MILD STEEL T BARS FOR COLUMNS, BEAMS, UNTELS & SLABS INCLUDING DISTRIBUTORS & ENDERS.
10.	WIRE & LABOUR FOR SHUTTERING OF R.C.C. WORKS INCLUDING STOUT PROP. TO BE PLACED AS PER DIRECTION.
11.	SANITARY & PLUMBING, FITTING & FIXING COMPLETE AS PER DETAIL.
12.	ALL OUTSIDE WALLS 200 MM. THK. & INSIDE WALL 125 & 75 MM. THK. AS STATED WITH H.B. WIRE NETTING IN EVERY 3RD LAYER.

SIGNATURE OF OWNER	
I/WE CONFIRM THAT THE ERECTION OF BUILDING TO BE UNDERTAKE SHALL BE STRICTLY IN ACCORDANCE WITH THE WEST BENGAL MUNICIPALITY BUILDING RULES 2007 & AMENDMENT 2016.	
 Director Magnolia Infrastructure Development Ltd.	

CERTIFICATE OF ARCHITECT				
I CERTIFY THAT ALL THE ARCHITECTURAL DRAWINGS OF THE PROJECT AT R.S. DAG NOS - 1507, 1508, 1510, 1550, 1551, 1550, 1555, 1566, 1581, 1582, 1583, 1545, 1546, 1584, 1585, 1561, 1563, 1564, 1511, 1512, L.R. KHATIAN NOS. - 4612, 4613, MOUZA - JAFARPUR, J.L.NO - 9, UNDER P.S - TITAGARH, DIST - NORTH 24 PARGANAS, HAVE BEEN PREPARED BY ME & CERTIFY THAT THE PLANS AND DRAWINGS COMPLYING WITH ALL THE PROVISIONS REGARDING THE FIRE PROTECTION AS PER THE WEST BENGAL MUNICIPALITY BUILDING RULES 2007 & AMENDMENT 2016. I SHALL BE HELD RESPONSIBLE IF ANY INCORRECT INFORMATION IS FURNISHED BY ME OR ANY VIOLATION OF PROVISIONS OF THESE RULES OR THE PREVAILING NATIONAL BUILDING CODE IS FOUND IN ANY OF THE DRAWINGS AND DOCUMENTS, SIGNED BY ME AND SUBMITTED TO THE SANCTIONING AUTHORITY FOR OBTAINING SANCTION.				
 Rajkumar Agarwal Architect Member of Council of Architecture CA / 94 / 17940				
SIGN. OF ARCHITECT RAJKUMAR AGARWAL COUNCIL REGISTRATION NO. CA/94/17940 ADDRESS: RAJ AGARWAL & ASSOCIATES 8B, ROYD STREET (2ND FLOOR), KOLKATA-16.				
IT IS HEREBY CERTIFIED THAT THE STRUCTURAL DRAWINGS ARE PREPARED FOR EARTHQUAKE RESISTANCE IN ACCORDANCE WITH THE WEST BENGAL MUNICIPALITY BUILDING RULES 2007 & AMENDMENT 2016.				
 RUPAK KUMAR BANERJEE B.C.E., M.E., M.S., M.I.E. G. 7/13 (M.C.C.), BANEGE-TECH-4002 0191/RP/SON/10/14-15, GITER/HOCC/09/0014 GEOWBSIDC210100002				
SIGN. OF GEO-TECHNICAL ENGINEER				
CERTIFICATE OF STRUCTURAL ENGINEER				
I CERTIFY THAT, THE STRUCTURAL DRAWING & DESIGN OF BOTH FOUNDATION & SUPER STRUCTURE OF THE BUILDING / BUILDINGS HAS BEEN MADE CONSIDERING THE SOIL TEST REPORT, AS PER THE RULES AND REGULATIONS MADE UNDER THE ACT AND ALSO CONSIDERING ALL POSSIBLE LOADS, SEISMIC LOAD AND THE MOMENTS GENERATED BY THE PROPOSED STRUCTURE AS PER THE BUREAU OF INDIAN STANDARD AND NATIONAL BUILDING CODE OF INDIA AND CERTIFIED THAT IT IS SAFE & STABLE IN ALL RESPECT AND THESE PROVISIONS SHALL BE ADHERED TO DURING THE CONSTRUCTION.				
 Mainak Majumdar B.C.E., M.C.E. (Struct) ESE-1521 of ICAMC ESR - (I), 152/4 074/RJPSON/ESE/11-12				
SIGN. OF STRUCTURAL ENGINEER				
TITLE BLOCK-14&15				
GROUND FLOOR PLAN, TYP. FLOOR PLAN (1ST. TO 7TH.), ROOF PLAN.				
PROJECT				
PROPOSED ADDITION OF 3 NUMBERS BUILDING (BLOCK 13, 14, 15) (BLOCK-1, 2, 3, 4, 5, 6, 7 & 8 ALREADY SANCTIONED) FOR G+VII STORIED (25.0 MT. HT.) OF MAGNOLIA SPORTS CITY, L.R. DAG NOS. - 1507, 1508, 1510, 1550, 1551, 1550, 1555, 1566, 1581, 1582, 1583, 1545, 1546, 1584, 1585, 1561, 1563, 1564, 1511, 1512, L.R. KHATIAN NOS. - 4612, 4613, MOUZA - JAFARPUR, J.L.NO - 9, UNDER P.S - TITAGARH, DIST - NORTH 24 PARGANAS.				
DATE	JOB. NO.	DEALT	CHECKED	SHEET NO.
15.03.21	ARCH/615/2016	MITHUN	NIRMAL	3 OF 7
SCALE 1:100 ARCHITECT				
 RAJ AGARWAL & ASSOCIATES 8B, ROYD STREET, KOLKATA-16				
FOR OFFICE USE ONLY				